

ARPEGGIO UP/SCALE DOWN

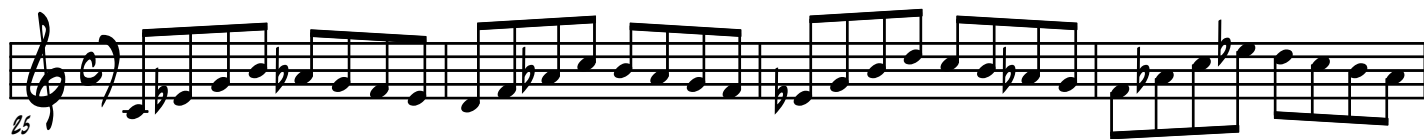

HARMONIC MINOR

33

37

41

45

WHOLE TONE

49

52

55

57
